Oct. 24, 1961 W. L. CARLSON, JR 3,005,313

SELF-REVERSING APPARATUS

Filed Nov. 13, 1959

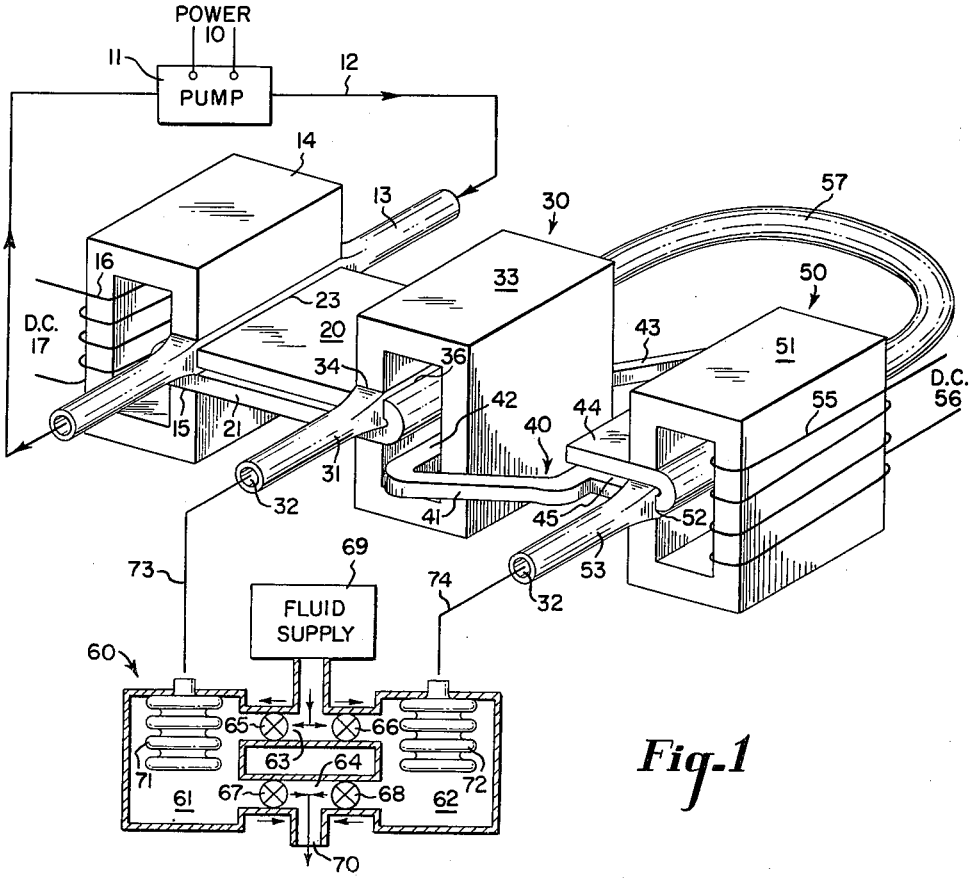

Fig-1

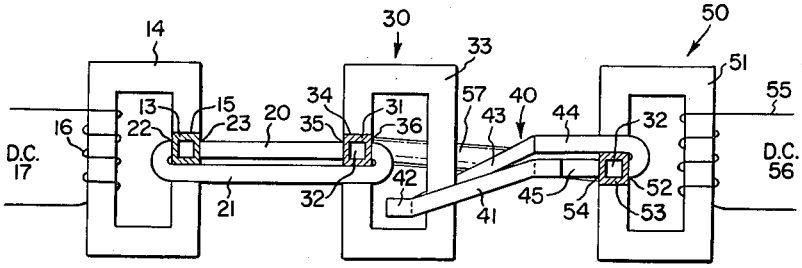

Fig-2

INVENTOR.
WILLIAM L. CARLSON, JR.

BY Alfred N. Feldman

ATTORNEY