Dec. 19, 1961 J. BUGOSH 3,013,903

FIBROUS SUBSTRATE WITH AN ALUMINA BONDED ORGANIC POLYMER COATING

Filed April 13, 1959

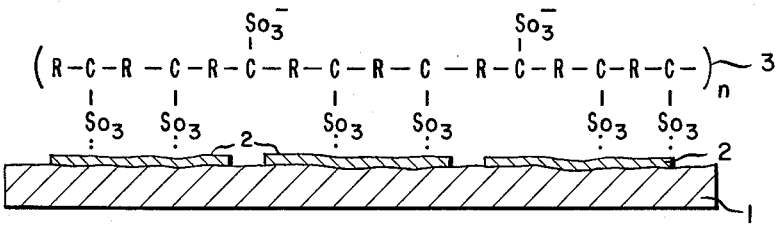

INVENTOR
JOHN BUGOSH

BY Fred C. Carlson

ATTORNEY