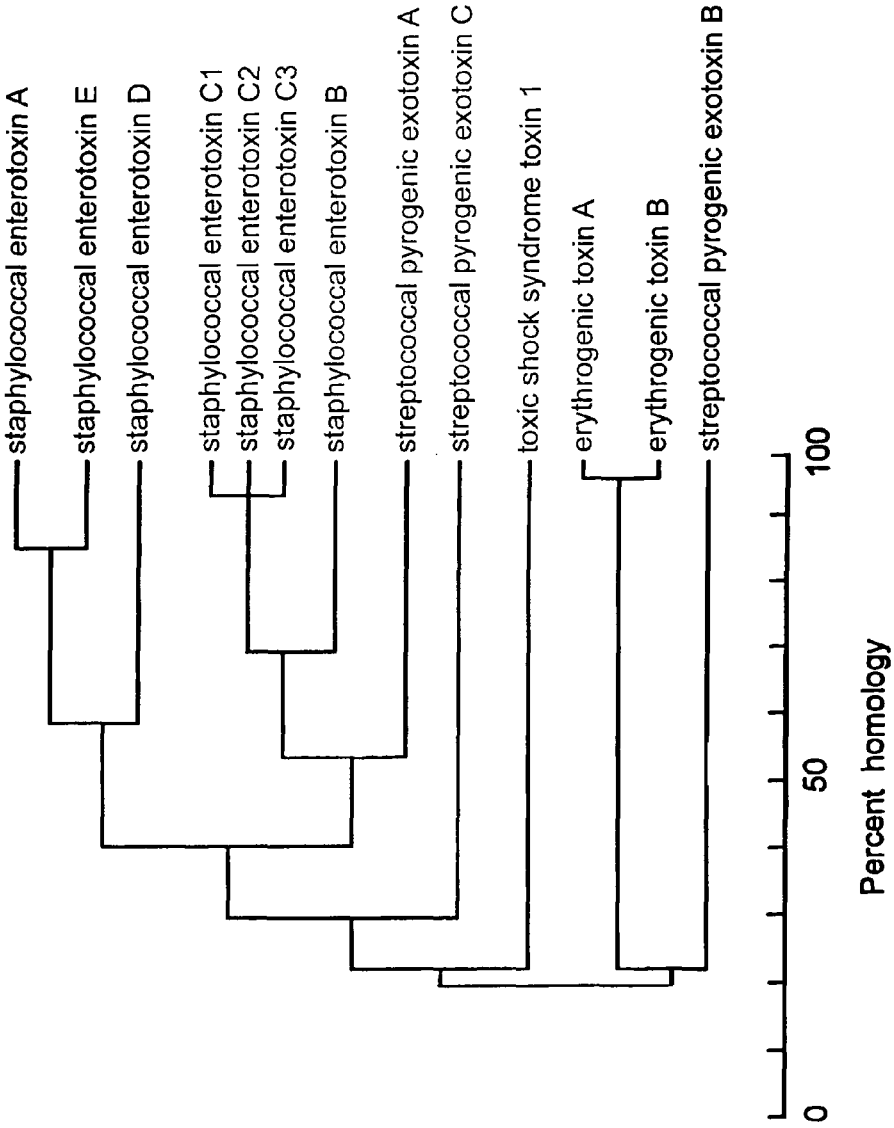
staphylococcal enterotoxin A
staphylococcal enterotoxin E
staphylococcal enterotoxin D
staphylococcal enterotoxin C1
staphylococcal enterotoxin C2
staphylococcal enterotoxin C3
staphylococcal enterotoxin B
streptococcal pyrogenic exotoxin A
streptococcal pyrogenic exotoxin C
toxic shock syndrome toxin 1
erythrogenic toxin A
erythrogenic toxin B
streptococcal pyrogenic exotoxin B
0
50
100
Percent homology

Fig. 1