US009408401B2

(12) **United States Patent**
Domlatil

(10) **Patent No.: US 9,408,401 B2**
(45) **Date of Patent: Aug. 9, 2016**

(54) **DEVICE AND METHOD FOR SEPARATING SAUSAGE CHAINS**

(75) Inventor: **Miroslaw Domlatil**, Reutlingen (DE)

(73) Assignee: **INOTEC GMBH MASCHINENENTWICKLUNG UND VERTRIEB**, Reutlingen (DE)

(*) Notice: Subject to any disclaimer, the term of this patent is extended or adjusted under 35 U.S.C. 154(b) by 230 days.

(21) Appl. No.: **13/254,893**

(22) PCT Filed: **Mar. 8, 2010**

(86) PCT No.: **PCT/EP2010/001423**

§ 371 (c)(1),
(2), (4) Date: **Sep. 6, 2011**

(87) PCT Pub. No.: **WO2010/099981**

PCT Pub. Date: **Sep. 10, 2010**

(65) **Prior Publication Data**

US 2011/0314980 A1 Dec. 29, 2011

(30) **Foreign Application Priority Data**

Mar. 6, 2009 (DE) 10 2009 011 555

(51) **Int. Cl.**

B26D 5/20	(2006.01)
B26D 7/32	(2006.01)
B26D 7/06	(2006.01)
A22C 11/00	(2006.01)

(52) **U.S. Cl.**

CPC ***A22C 11/006*** (2013.01); *Y10T 83/04* (2015.04); *Y10T 83/202* (2015.04); *Y10T 83/541* (2015.04); *Y10T 83/647* (2015.04)

(58) **Field of Classification Search**

CPC .. A22C 11/006; Y10T 83/647; Y10T 83/541; Y10T 83/04; Y10T 83/202

USPC 83/13, 401, 370, 78, 109, 202, 440, 83/636, 650; 452/49, 51, 21–26, 30–32, 452/35, 36, 46–48; 198/429, 426

See application file for complete search history.

(56) **References Cited**

U.S. PATENT DOCUMENTS

2,670,498	A *	3/1954	Mosby	452/50
3,816,210	A *	6/1974	Aoko et al.	156/290
4,011,975	A *	3/1977	Brown, Jr.	226/2
4,584,740	A *	4/1986	Townsend	452/31
5,406,872	A *	4/1995	Conley et al.	83/109
5,421,137	A	6/1995	Stimpfl	
5,857,902	A *	1/1999	Becker et al.	452/49
6,080,054	A	6/2000	Müller et al.	
6,135,869	A	10/2000	Schutz	
7,381,123	B2	6/2008	Bachtle	

(Continued)

FOREIGN PATENT DOCUMENTS

CN	1232619 A	10/1999
CN	1328420 A	12/2001

(Continued)

Primary Examiner — Ghassem Alie
(74) *Attorney, Agent, or Firm* — Bachman & LaPointe, P.C.

(57) **ABSTRACT**

In a device for the separation of sausage chains, having a feeding apparatus (**1**) for feeding sausage chains, with which a separating apparatus (**3**) for separating the sausage chains into individual sausage chain sections, respectively sausages, is associated and n-fold number of separating apparatuses (**3.1** to **3.***n*) is to be integrated adjacent to each other in the device (P), wherein n≥2.
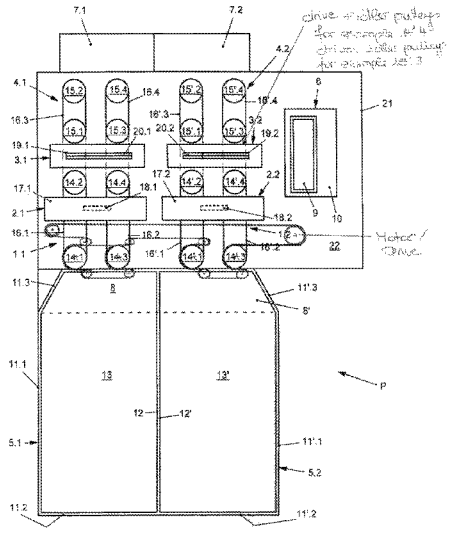
9 Claims, 1 Drawing Sheet