US009409900B2

(12) **United States Patent**
**Kang et al.**

(10) **Patent No.: US 9,409,900 B2**
(45) **Date of Patent: Aug. 9, 2016**

(54) **COMPOUND FOR INCREASING KINASE ACTIVE AND APPLICATION THEREOF**

(75) Inventors: **Xinshan Kang**, Beijing (CN); **Wei Long**, Beijing (CN); **Cunbo Ma**, Beijing (CN); **Yanping Wang**, Beijing (CN); **Xiaoyan Shen**, Beijing (CN); **Yunyan Hu**, Beijing (CN); **Fenlai Tan**, Beijing (CN); **Yinxiang Wang**, Beijing (CN)

(73) Assignees: **FUJIAN HAIXI PHARMACEUTICALS, INC.**, Fuzhou, Fujian (CN); **BETTA PHARMACUETICALS CO., LTD.**, Hangzhou, Zhejiang (CN); **Xinshan Kang**, Beijing (CN)

( * ) Notice: Subject to any disclaimer, the term of this patent is extended or adjusted under 35 U.S.C. 154(b) by 38 days.

(21) Appl. No.: **13/884,470**

(22) PCT Filed: **Nov. 9, 2011**

(86) PCT No.: **PCT/CN2011/082004**

§ 371 (c)(1),
(2), (4) Date: **May 9, 2013**

(87) PCT Pub. No.: **WO2012/062210**

PCT Pub. Date: **May 18, 2012**

(65) **Prior Publication Data**

US 2013/0225587 A1 Aug. 29, 2013

(30) **Foreign Application Priority Data**

Nov. 9, 2010 (CN) ..... 2010 1 0535640

(51) **Int. Cl.**

| | |
|---|---|
| ***C07D 417/12*** | (2006.01) |
| ***C07D 233/88*** | (2006.01) |
| ***C07D 405/14*** | (2006.01) |
| ***C07D 417/14*** | (2006.01) |
| ***C07D 213/74*** | (2006.01) |
| ***C07D 213/80*** | (2006.01) |
| ***C07D 213/803*** | (2006.01) |
| ***C07D 241/20*** | (2006.01) |
| ***C07D 277/42*** | (2006.01) |
| ***C07D 285/08*** | (2006.01) |
| ***C07D 401/12*** | (2006.01) |
| ***C07D 403/12*** | (2006.01) |
| ***C07D 405/04*** | (2006.01) |
| ***C07D 405/12*** | (2006.01) |
| ***C07D 401/14*** | (2006.01) |

(52) **U.S. Cl.**

CPC ..... ***C07D 417/14*** (2013.01); ***C07D 213/74*** (2013.01); ***C07D 213/80*** (2013.01); ***C07D 213/803*** (2013.01); ***C07D 233/88*** (2013.01); ***C07D 241/20*** (2013.01); ***C07D 277/42*** (2013.01); ***C07D 285/08*** (2013.01); ***C07D 401/12*** (2013.01); ***C07D 401/14*** (2013.01); ***C07D 403/12*** (2013.01); ***C07D 405/04*** (2013.01); ***C07D 405/12*** (2013.01); ***C07D 405/14*** (2013.01); ***C07D 417/12*** (2013.01)

(58) **Field of Classification Search**

USPC ..... 514/237

See application file for complete search history.

(56) **References Cited**

U.S. PATENT DOCUMENTS

| | | | | |
|---|---|---|---|---|
| 4,771,062 | A | 9/1988 | Raddatz et al. | |
| 2003/0040535 | A1 | 2/2003 | Aspnes et al. | |
| 2003/0045535 | A1 * | 3/2003 | Morris et al. | 514/264.11 |
| 2003/0186995 | A1 * | 10/2003 | Kath et al. | 514/260.1 |
| 2004/0010031 | A1 | 1/2004 | Coghlan et al. | |
| 2005/0020648 | A1 * | 1/2005 | Bley et al. | 514/370 |
| 2010/0204208 | A1 * | 8/2010 | Singh et al. | 514/217.04 |

FOREIGN PATENT DOCUMENTS

| | | | | |
|---|---|---|---|---|
| DE | 36 32 042 | A1 | 9/1987 | |
| WO | WO 01/74771 | A1 | 10/2001 | |
| WO | WO 03/026666 | A1 | 4/2003 | |
| WO | WO 2003/026666 | A1 * | 4/2003 | A61K 31/506 |
| WO | WO 2009/042618 | A1 * | 4/2009 | A01N 43/36 |
| WO | WO 2010/090875 | A1 | 8/2010 | |

OTHER PUBLICATIONS

Supplementary European Search Report for Application No. EP 11 83 9459 dated Jul. 29, 2014 by Christian Hass.
Examination Report for Application No. 11839459.2-1501/2638036 PCT/CN2011082004 dated Aug. 6, 2014.
International Search Report for PCT/CN2011/082004 mailed by the State Intellectual Property Office, the P.R. China on Feb. 23, 2012.

* cited by examiner

*Primary Examiner* — Jeffrey S Lundgren
*Assistant Examiner* — Zenab Olabowale
(74) *Attorney, Agent, or Firm* — RatnerPrestia

(57) **ABSTRACT**

The compound of Formula (I), pharmaceutically acceptable salts thereof, solvates thereof, chelates thereof, non-covalent complexes thereof or prodrugs of compounds mentioned above or the mixture of any form above mentioned are provided. The use of the compounds in manufacturing a medicament for the treatment and/or prevention of diabetes, obesity and related disorders.

Formula (I)

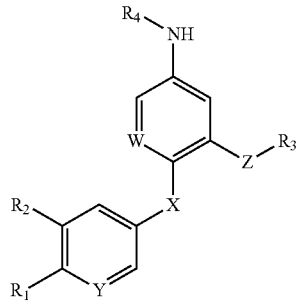


**24 Claims, 1 Drawing Sheet**